Rhythm/Bass

Thank You

Walter Hawkins

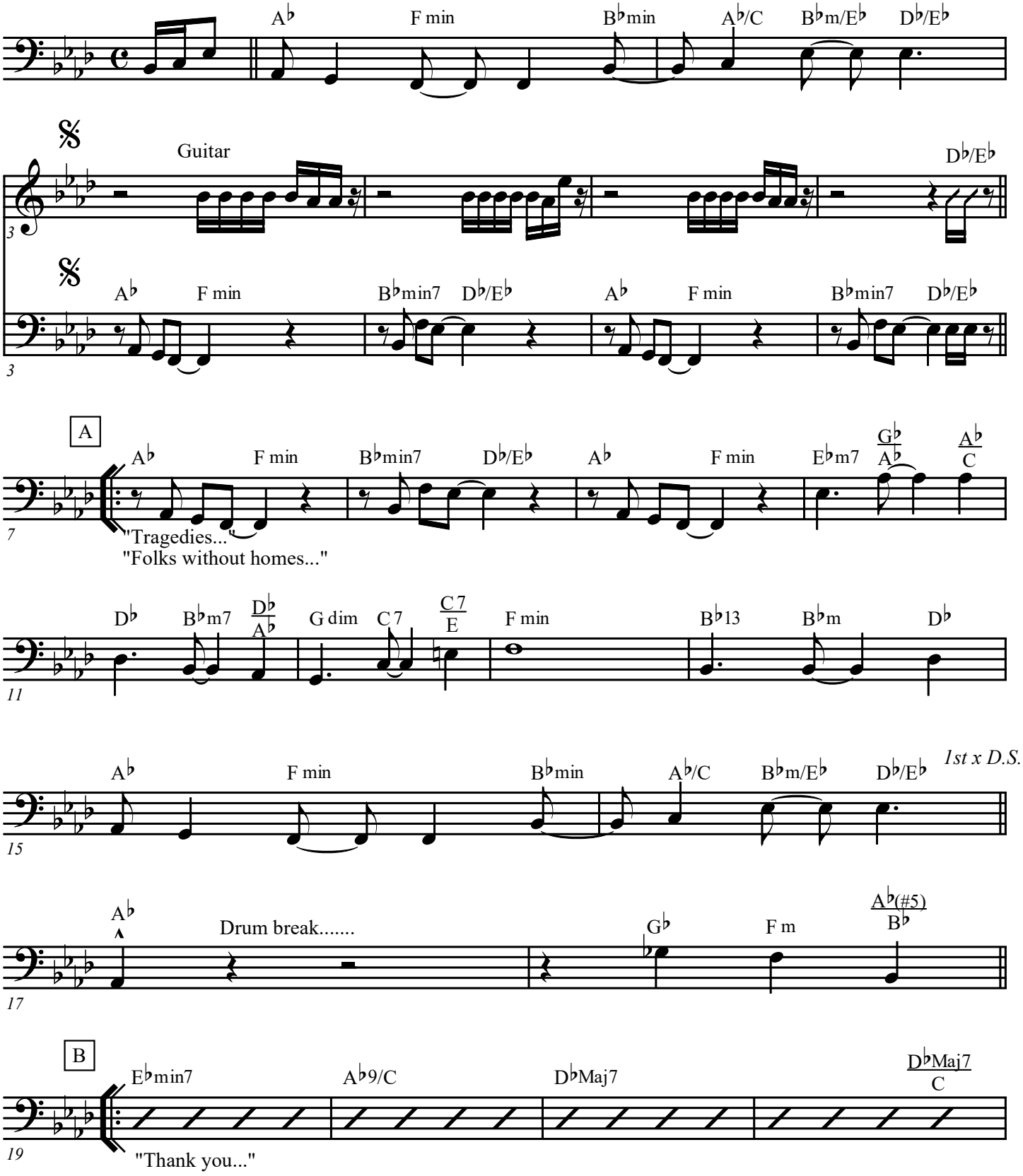

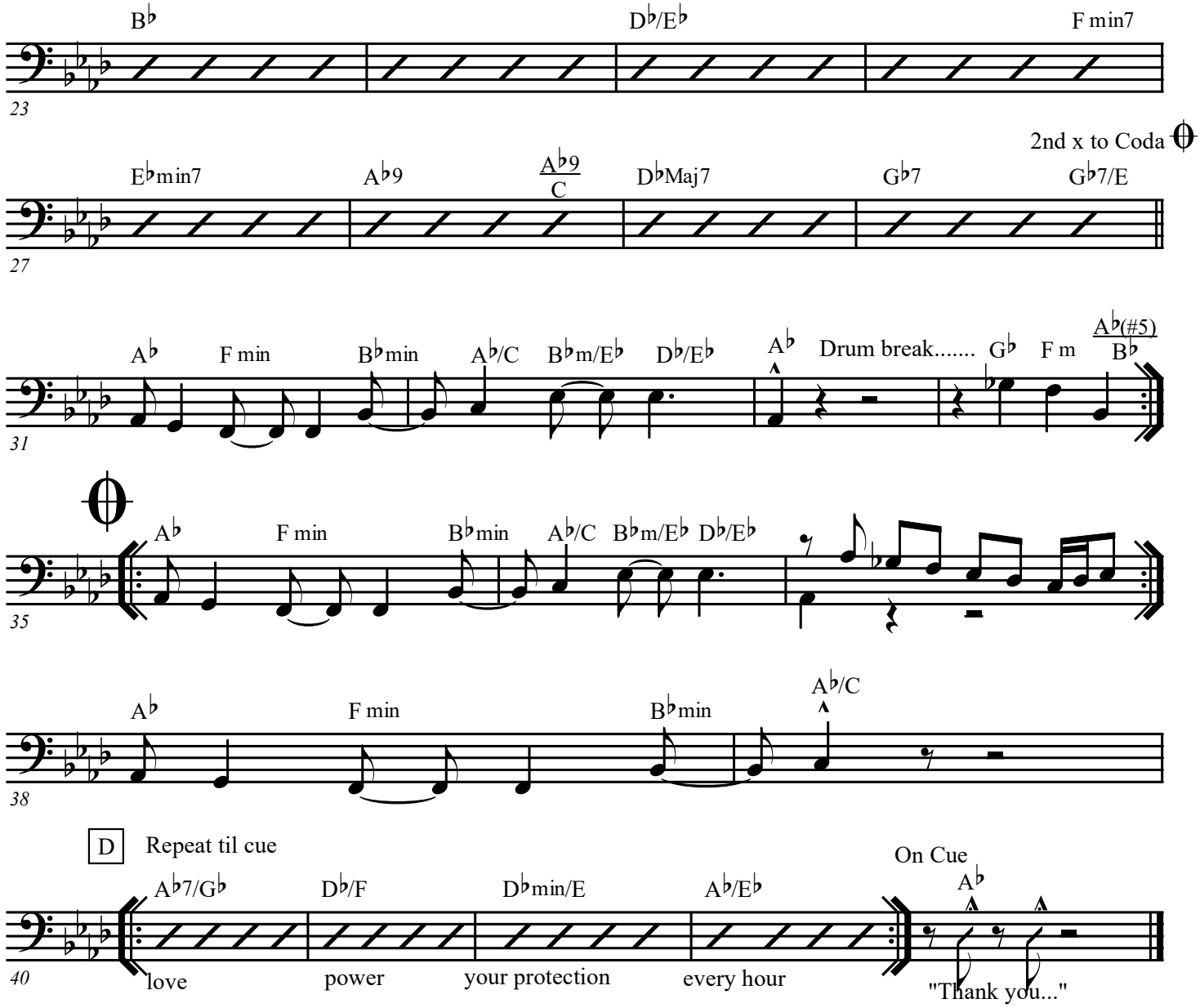
B♭
D♭/E♭
F min7
23
2nd x to Coda
E♭min7
A♭9
A♭9/C
D♭Maj7
G♭7
G♭7/E
27
A♭
F min
B♭min
A♭/C
B♭m/E♭
D♭/E♭
A♭
Drum break.....
G♭
F m
A♭(#5)/B♭
31
A♭
F min
B♭min
A♭/C
B♭m/E♭
D♭/E♭
35
A♭
F min
B♭min
A♭/C
38
D
Repeat til cue
A♭7/G♭
D♭/F
D♭min/E
A♭/E♭
On Cue
A♭
40
love
power
your protection
every hour
"Thank you..."